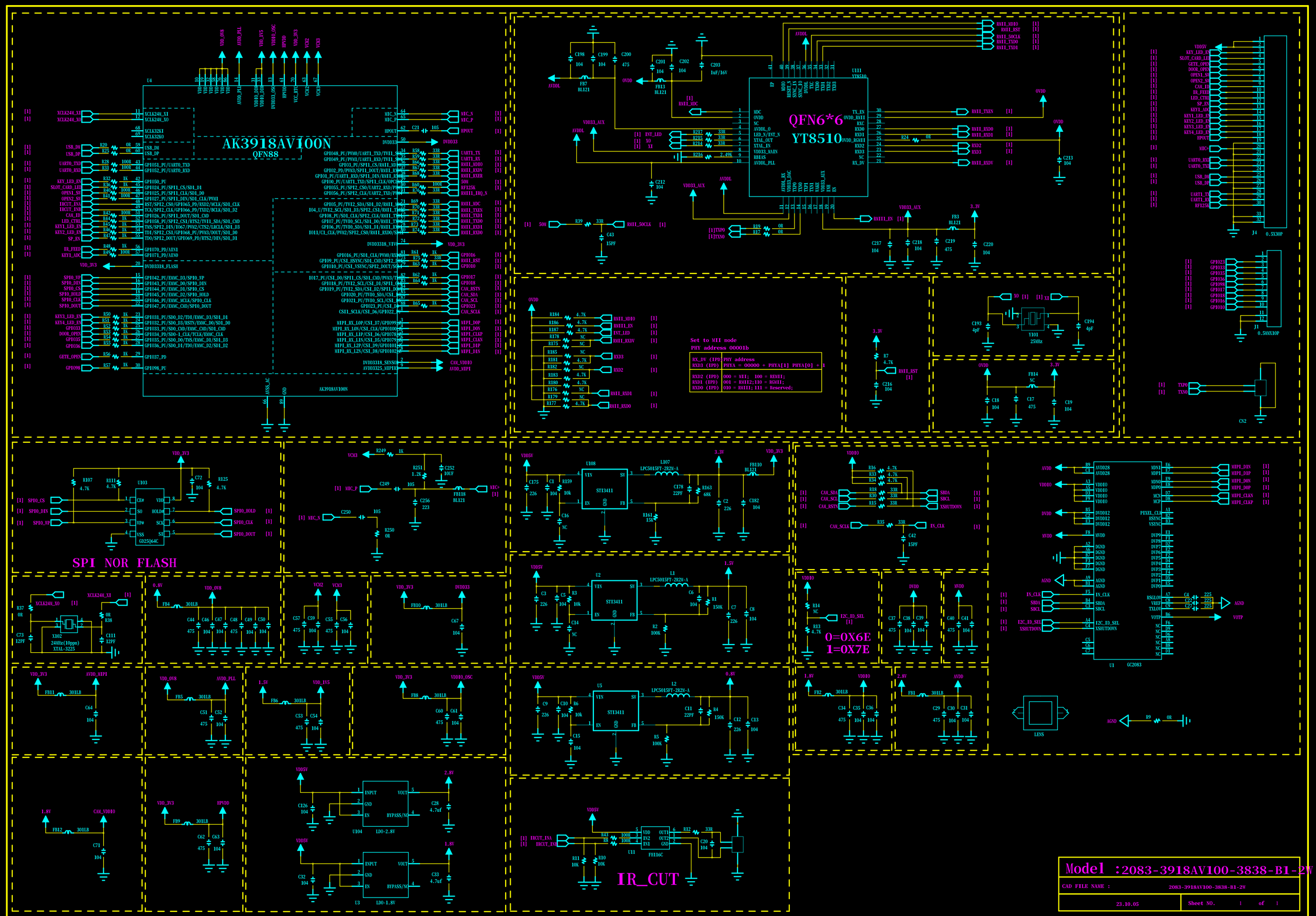
AK3918AV100N
QFN88
QFN6*6
YT8510
Set to MII mode
PHY address 00001b
RX_DV (IPD) PHY address
RXD3 (IPD) PHYA = 00000 + PHYA[1] PHYA[0] + 1
RXD2 (IPD) 000 = MII; 100 = REMII;
RXD1 (IPD) 001 = RMII2;110 = RGMII;
RXD0 (IPD) 010 = RMII1; 111 = Reserved;
SPI NOR FLASH
0=0X6E
1=0X7E
IR_CUT
Model :2083-3918AV100-3838-B1-2W
CAD FILE NAME : 2083-3918AV100-3838-B1-2W
23.10.05
Sheet NO. 1 of 1